



# Investing in Our Communities

Dominion Energy image. Not project specific.



Electric Transmission  
P.O. Box 26666  
Richmond, VA 23261

**Learn more about surveying activities  
in your area.**



**SCAN HERE  
TO LEARN  
MORE**

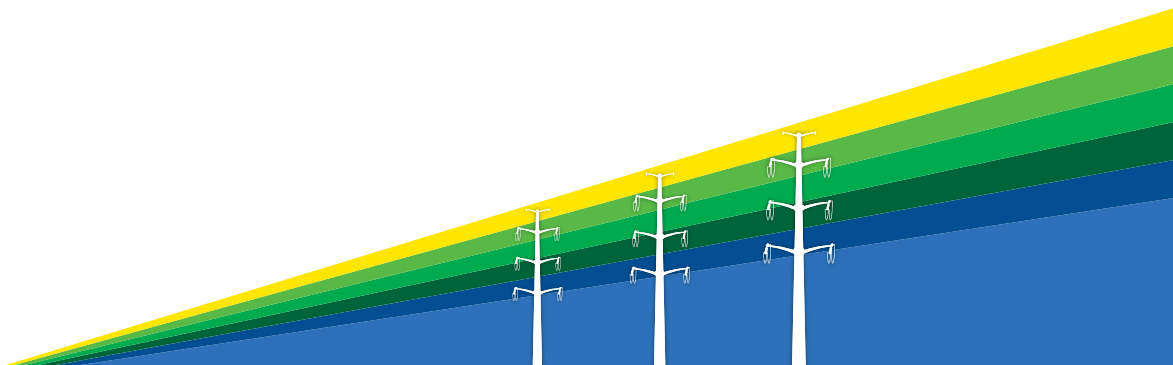

# We are surveying the existing right of way in your community

## Carson – Midlothian – North Anna 500kV Electric Transmission Right of Way Surveys

At Dominion Energy, we provide the reliable, affordable, and increasingly clean energy that powers your every day. You are receiving this postcard to let you know surveying activities will occur in the existing 500 kilovolt (kV) electric transmission corridor between our Carson, Midlothian, and North Anna substations.



SCAN HERE  
TO LEARN  
MORE

Beginning in January 2026, you may notice surveyors in the right of way on foot or in light duty vehicles. Existing access routes will be used, which may be on or near your property. Surveyors will leave yard stakes or small flags in the right of way. Please do not remove these important markers.

Dominion Energy drones will be used to survey from above. A FAA-licensed drone pilot will operate from the ground and will always maintain sight of the aircraft.



Additional surveying may occur in 2026 as we assess these 500 kV electric transmission lines. Thank you for your patience and understanding as we work in your community.

Protecting the grid against natural and man-made acts is a top priority. You can learn more about our commitment to safety at [powerlines101.dominionenergy.com](https://powerlines101.dominionenergy.com).

### HUNTING SAFETY

Our crews work in and near the right of way where hunters may be active. Surveyors will wear high-visibility work vests. Please share this information with any hunters on your property to help maintain a safe working environment.

*This map is intended to serve as a representation of the project area and is not intended for detailed engineering purposes.*

-  Substation
-  Existing Transmission Line

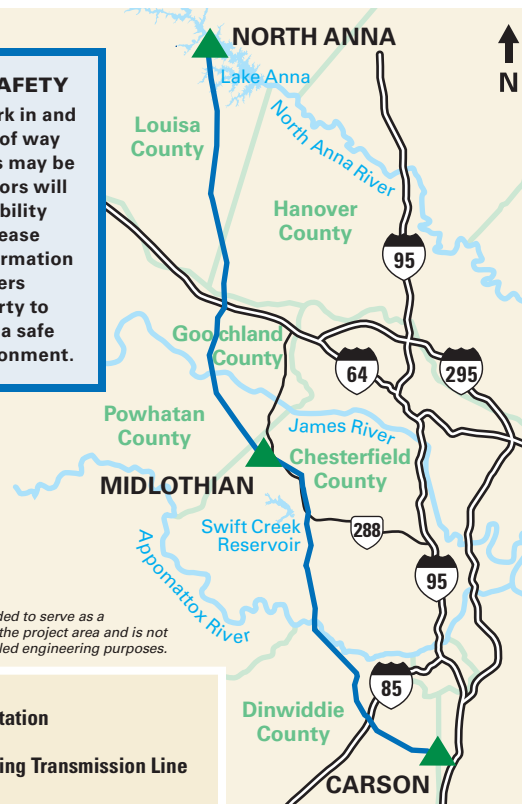

## UPCOMING SURVEYING WORK

### WHAT

Crews will perform ground and air surveys

### WHERE

Between Carson, Midlothian, and North Anna substations in the existing right of way corridor

### WHEN

Beginning in January 2026



Crews  
in your area



Work  
in your area



Drones  
in your area

## CONTACT US

Website: [DominionEnergy.com/Carson-NorthAnna](https://DominionEnergy.com/Carson-NorthAnna)

Email: [powerline@dominionenergy.com](mailto:powerline@dominionenergy.com)

Phone: 888-291-0190