

**ROANOKE RAPIDS AND GASTON  
HYDROPOWER RELICENSING PROJECT  
NORTH CAROLINA POWER  
FOSTER WHEELER ENVIRONMENTAL CORPORATION**



Scale in Feet  
500 0 1000 2000

- |                  |                    |
|------------------|--------------------|
| Shoreline        | County             |
| Roads            | Reservoir          |
| County line      |                    |
| State line       |                    |
| Project boundary |                    |
| Parcels          |                    |
| Sensitive Areas  | Undevelopable Area |
| Limited Use Area |                    |

**LEGEND**

**Analysis (Countywide)**

General Development Area (GDA) = 99.9 MI.  
 Special Management Area (SMA) = 48.1 MI.  
 Sensitive Area = 13.3 MI.  
 Undevelopable Area = 20.5 MI.  
 Limited Use Area = 14.3 MI.  
 Total Project Boundary Distance = 148.0 MI.

**Warren County  
Parcel Map  
Sheet 1 of 5**

April 21, 2000

DRAFT



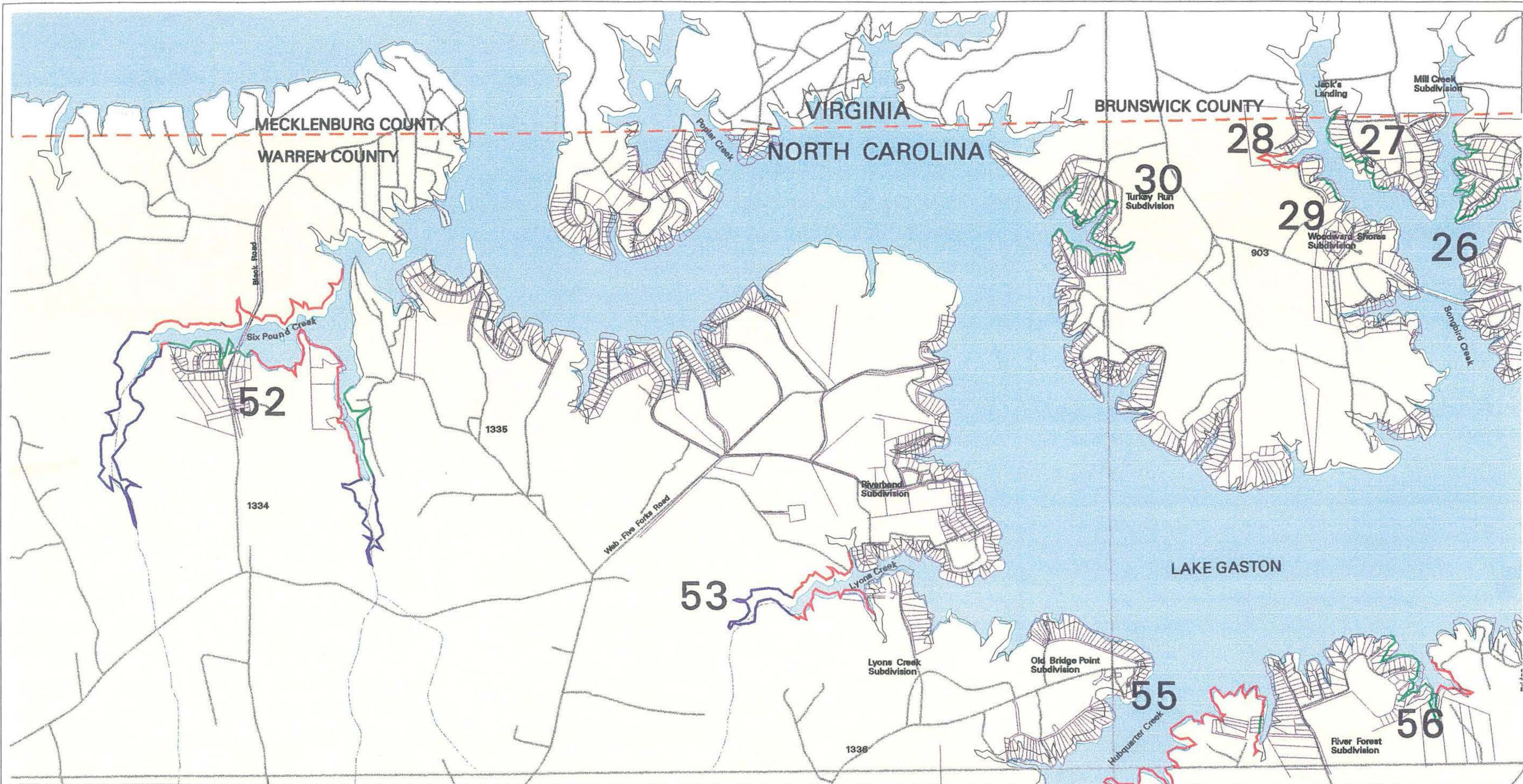

**ROANOKE RAPIDS AND GASTON  
HYDROPOWER RELICENSING PROJECT  
NORTH CAROLINA POWER  
FOSTER WHEELER ENVIRONMENTAL CORPORATION**



Scale in Feet  
500 0 1000 2000

- |                                      |                    |
|--------------------------------------|--------------------|
| Shoreline                            | County             |
| Roads                                | Reservoir          |
| County line                          |                    |
| State line                           |                    |
| Project boundary                     |                    |
| Parcels                              |                    |
| <b>Special Management Area (SPA)</b> | Undevelopable Area |
| Sensitive Areas                      |                    |
| Limited Use Area                     |                    |

**LEGEND**

**Analysis (Countywide)**

General Development Area (GDA) = 99.9 MI.  
 Special Management Area (SMA) = 48.1 MI.  
 Sensitive Area = 13.3 MI.  
 Undevelopable Area = 20.5 MI.  
 Limited Use Area = 14.3 MI.  
 Total Project Boundary Distance = 148.0 MI.

Warren County  
 Parcel Map  
 Sheet 2 of 5

April 21, 2000

DRAFT



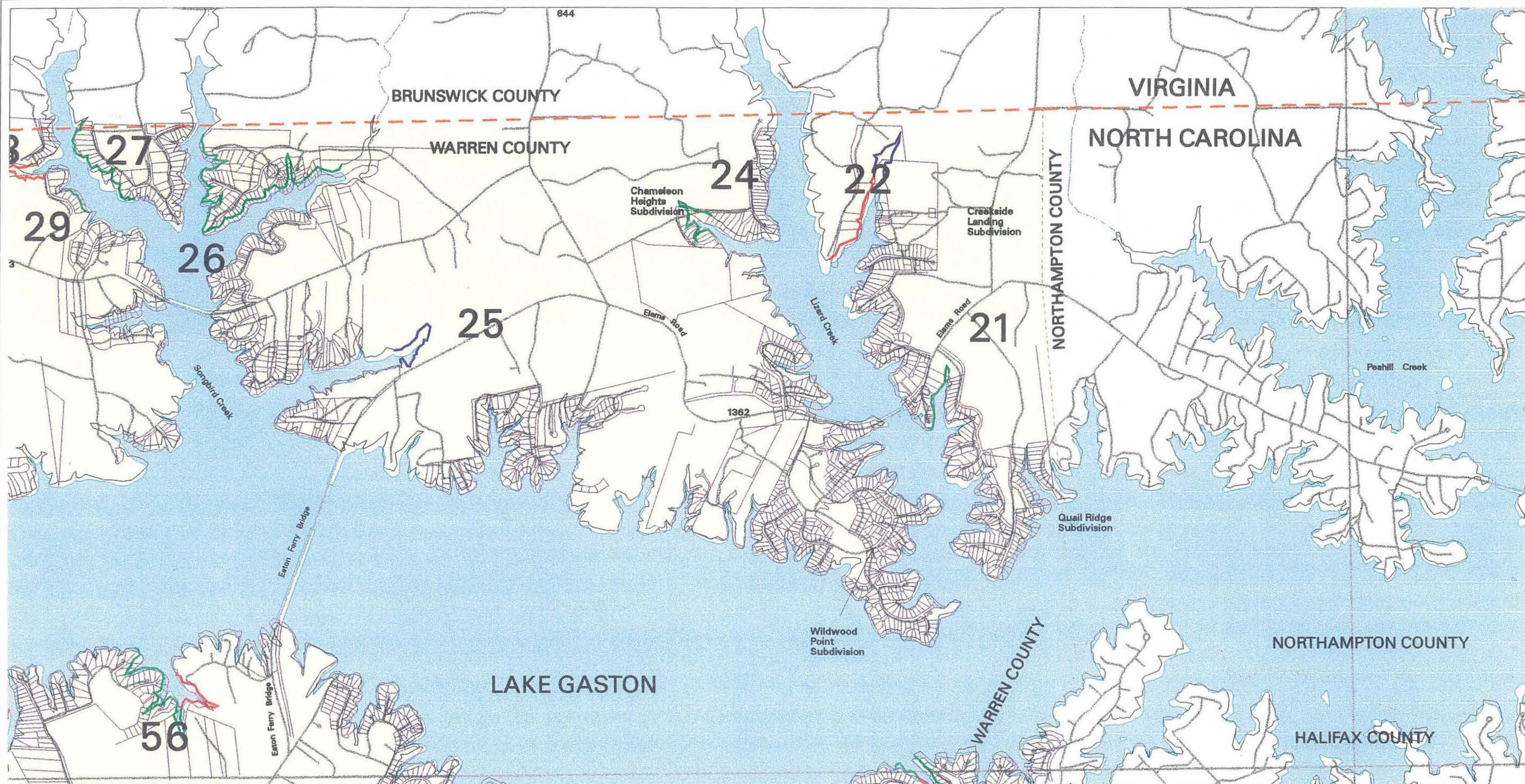

**ROANOKE RAPIDS AND GASTON  
HYDROPOWER RELICENSING PROJECT  
NORTH CAROLINA POWER  
FOSTER WHEELER ENVIRONMENTAL CORPORATION**

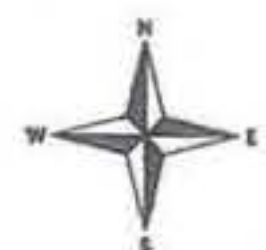

Scale in Feet  
500 0 1000 2000

- |                                      |                    |
|--------------------------------------|--------------------|
| Shoreline                            | County             |
| Road                                 | Reservoir          |
| County line                          |                    |
| State line                           |                    |
| Project boundary                     |                    |
| Parcels                              |                    |
| <b>Special Management Area (SPA)</b> |                    |
| Sensitive Areas                      | Undevelopable Area |
| Limited Use Area                     |                    |

**LEGEND**

**Analysis (Countywide)**

General Development Area (GDA) = 99.9 MI.  
 Special Management Area (SMA) = 48.1 MI.  
 Sensitive Area = 13.3 MI.  
 Undevelopable Area = 20.5 MI.  
 Limited Use Area = 14.3 MI.  
 Total Project Boundary Distance = 148.0 MI.

**Warren County  
Parcel Map  
Sheet 3 of 5**

April 21, 2000

DRAFT



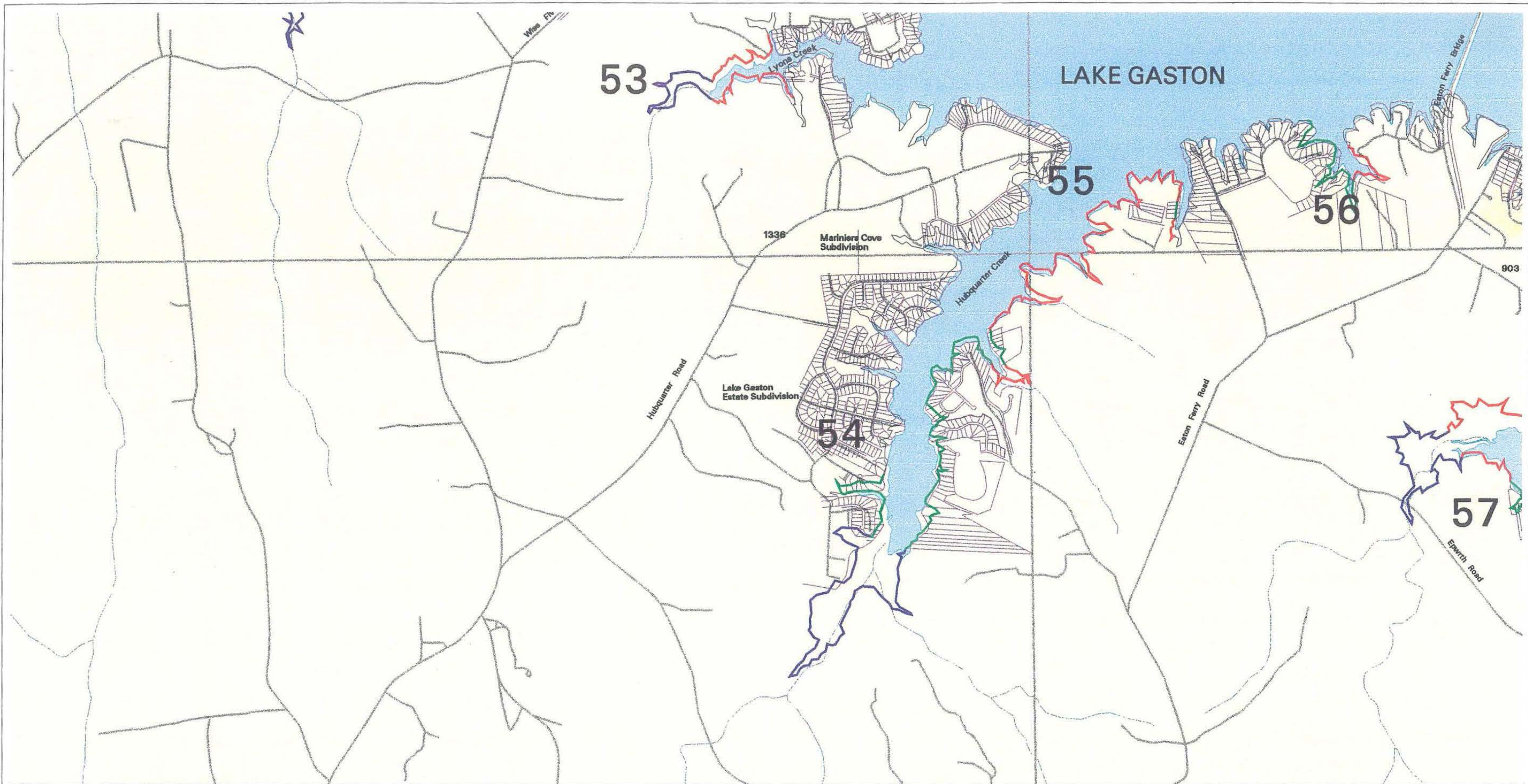

**ROANOKE RAPIDS AND GASTON  
HYDROPOWER RELICENSING PROJECT  
NORTH CAROLINA POWER  
FOSTER WHEELER ENVIRONMENTAL CORPORATION**



Scale in Feet  
500 0 1000 2000

- |                                      |                    |
|--------------------------------------|--------------------|
| Shoreline                            | County             |
| Roads                                | Reservoir          |
| County line                          |                    |
| State line                           |                    |
| Project boundary                     |                    |
| Parcels                              |                    |
| <b>Special Management Area (SPA)</b> | Undevelopable Area |
| Sensitive Areas                      |                    |
| Limited Use Area                     |                    |

**LEGEND**

**Analysis (Countywide)**

General Development Area (GDA) = 99.9 MI.  
 Special Management Area (SMA) = 48.1 MI.  
 Sensitive Area = 13.3 MI.  
 Undevelopable Area = 20.5 MI.  
 Limited Use Area = 14.3 MI.  
 Total Project Boundary Distance = 148.0 MI.

**Warren County  
Parcel Map  
Sheet 4 of 5**

April 21, 2000

DRAFT



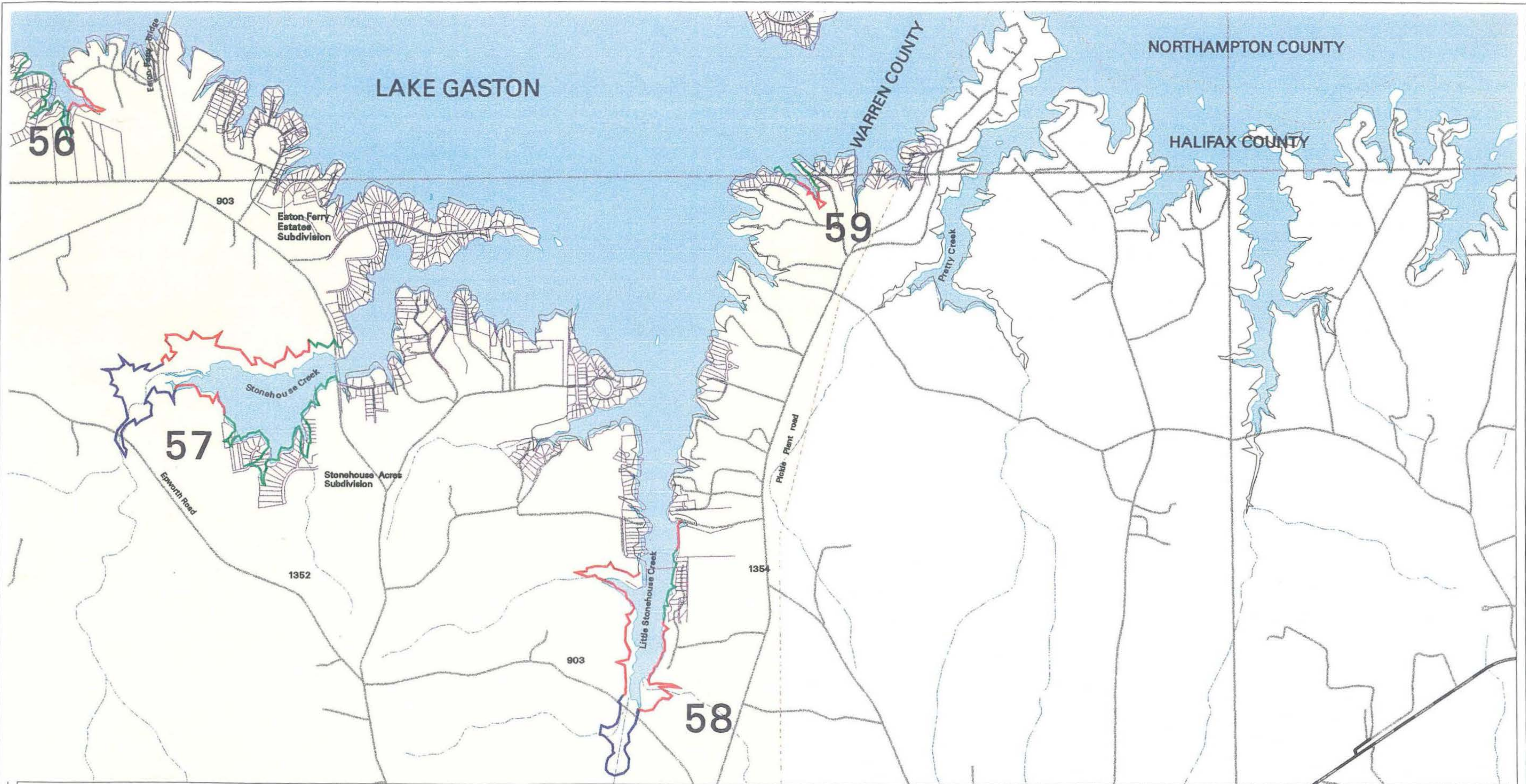

**ROANOKE RAPIDS AND GASTON  
HYDROPOWER RELICENSING PROJECT  
NORTH CAROLINA POWER  
FOSTER WHEELER ENVIRONMENTAL CORPORATION**



Scale in Feet  
500 0 1000 2000

- |                                      |                    |
|--------------------------------------|--------------------|
| Shoreline                            | County             |
| Roads                                | Reservoir          |
| County line                          |                    |
| State line                           |                    |
| Project boundary                     |                    |
| Parcels                              |                    |
| <b>Special Management Area (SPA)</b> | Undevelopable Area |
| Sensitive Areas                      |                    |
| Limited Use Area                     |                    |

**LEGEND**

**Analysis (Countywide)**

General Development Area (GDA) = 99.9 MI.  
 Special Management Area (SMA) = 48.1 MI.  
 Sensitive Area = 13.3 MI.  
 Undevelopable Area = 20.5 MI.  
 Limited Use Area = 14.3 MI.  
 Total Project Boundary Distance = 148.0 MI.

**Warren County  
Parcel Map  
Sheet 5 of 5**

April 21, 2000

DRAFT