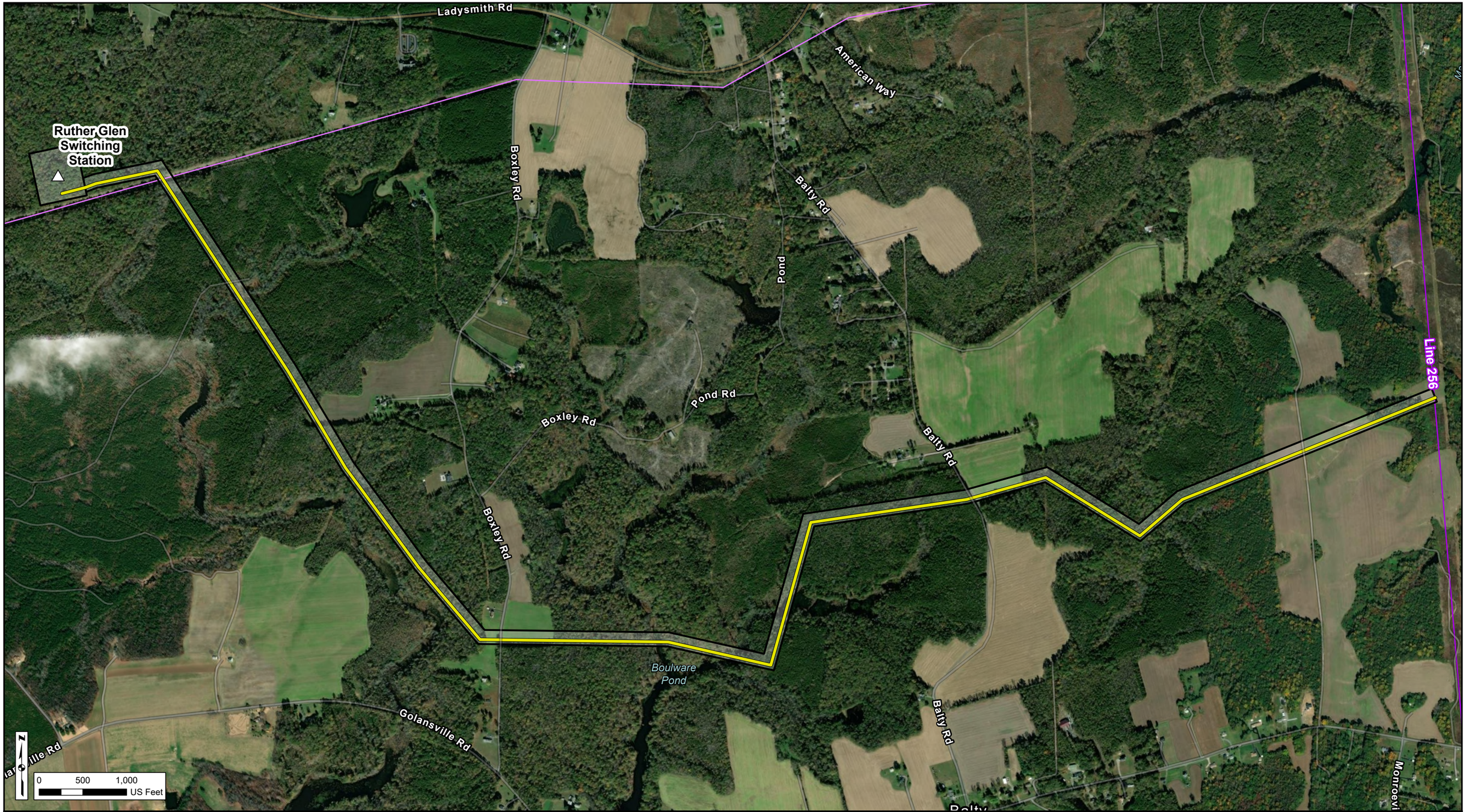

Proposed Switching Station
Existing Dominion Transmission Line
Existing REC Line
SCC Approved Route (Route 6)
160' Right-of-Way

For environmental review use only.

SCC Approved Route
Ruther Glen 230 kV Electric Transmission Project
Dominion Energy Virginia
Caroline County, Virginia

ERM

Dominion Energy

10/29/2025 Credits: Vantor, Sources: Esri, TomTom, Garmin, FAO, NOAA, USGS, © OpenStreetMap contributors, and the GIS User Community, Sources: Esri; U.S. Department of Commerce, Census Bureau; U.S. Department of Commerce (DOC), National Oceanic and Atmospheric Administration (NOAA), National Ocean Service (NOS), National Geodetic Survey (NGS), Esri, USGS